

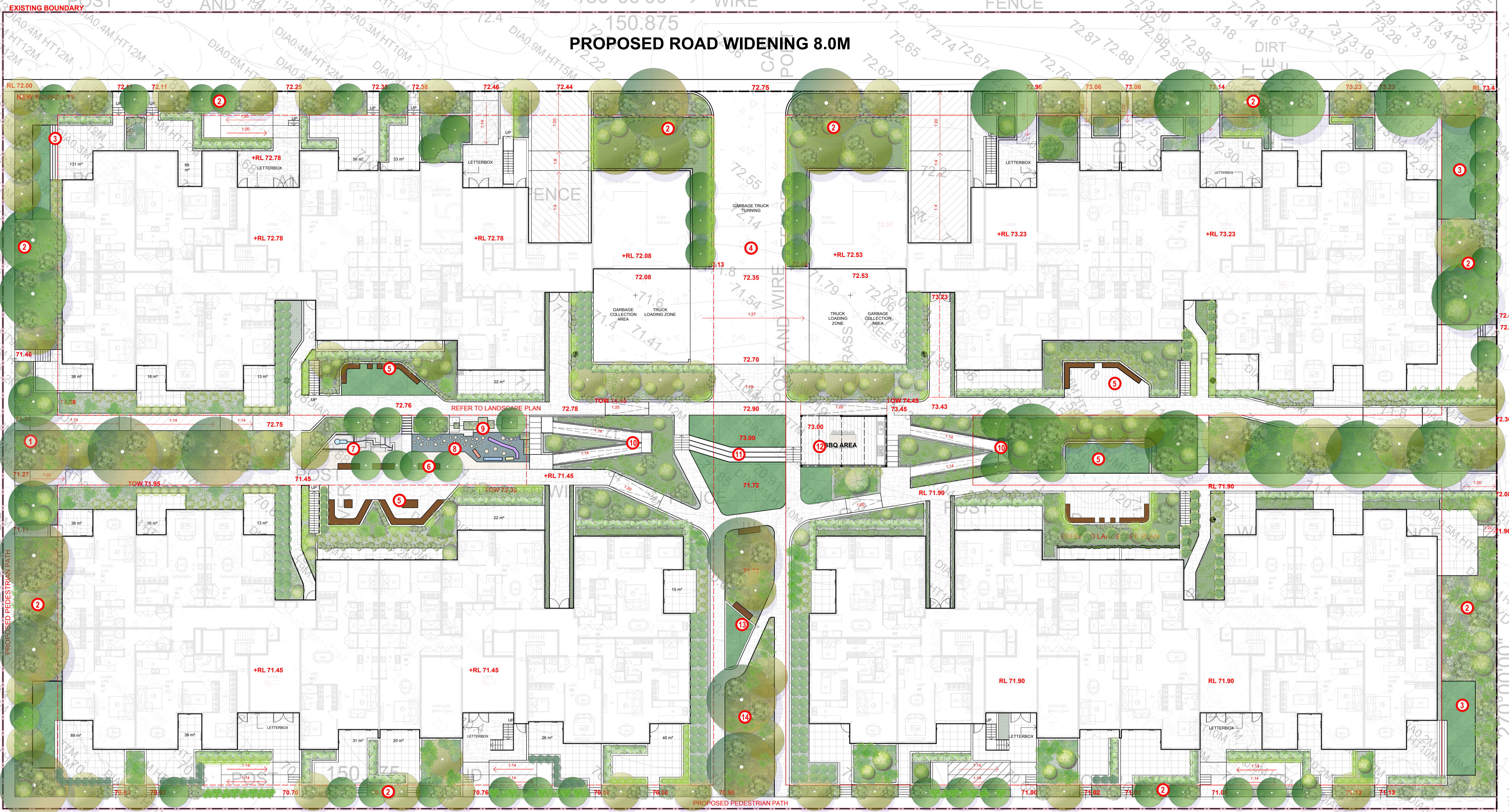

**PROPOSED ROAD WIDENING 8.0M**



**PROPOSED FUTURE ROAD SUBJECT TO FUTURE DA**

**LEGEND**

	DRIVEWAY
	TURF AREA
	PODIUM GARDEN
	DEEP SOIL GARDEN
	PROPOSED RESIDENCE
	PROPOSED BBQ AREA
	PROPOSED RAMP
	PROPOSED SEATING
	PROPOSED PLAY AREA
	PROPOSED WATER FEATURE

**KEY**

- 1) DEEP SOIL PLANTED ENTRY WITH NATIVE SPECIES
- 2) DEEP SOIL SCREENING AND BUFFER PLANTING AROUND PERIMETER OF DEVELOPMENT
- 3) PRIVATE OPEN SPACE
- 4) GARBAGE TRUCK PICK UP AND TURN AROUND WITH PLANTER BOXES AND TREES TO SOFTEN ASPECT
- 5) COMMUNAL GATHERING SPACES WITH SEATING AND TURF
- 6) SEATING WITH TREES IN DECOMPOSED GRAVEL
- 7) CONCRETE FINISHED PLAY WATER FEATURE
- 8) SOFTFALL WITH STEPPER AND PLAY SPACE
- 9) PLANTER BOXES WITH DIFFERENT HEIGHT TIMBER CLIMBING BOXES TO HEIGHT ABOVE AND DOWN TO LEVEL BELOW.
- 10) RAMP ACCESS
- 11) CENTRAL GATHERING AND PASSIVE RECREATION SPACE. LARGE PLINTH STEP SEATING
- 12) BBQ AREA WITH PERGOLA OVER TOP
- 13) SMALL SEATING AREA AMONGST PLANTING
- 14) DEEP SOIL NATIVE PLANTINGS TO SITE ENTRY

**GENERAL NOTES**  
 All work to be carried out in accordance with the Building Code of Australia, all Local and State Government Ordinances, relevant Australian Standards, Local Authorities Regulations and all other relevant Authorities concerned.  
 All structural work and site drainage to be subject to Engineer's details or certification where required by Council. This shall include r.c. slabs and footings, r.c. and steel beams & columns, wind bracing to AS 1170 and AS4055, anchor rods or bolts, tie downs, fixings etc., driveway slabs and drainage to Council's satisfaction. All timbers to be in accordance with SAA Timber Structure Code AS1720 and SAA Timber Framing Code AS 1684. All work to be carried out in a professional and workman- shiplike manner according to the plans and specification.  
 NOTE  
 Do not scale off the drawings unless otherwise stated and use figured dimensions in preference.  
 All dimensions are to be checked and verified on site before the commencement of any work, all dimensions and levels are subject to final survey and set-out. No responsibility will be accepted by SiteDesign for any variations in design, builder's method of construction or materials used, deviation from specification without permission or accepted work practices resulting in inferior construction. Locate and protect all services prior to construction.  
 COPYRIGHT CLAUSE  
 This drawing and design is the property of SiteDesign and should not be reproduced either in part or whole without the written consent of this firm.

**SITEDESIGN +STUDIOS**  
 creating places to live in and enjoy

SOUTH SYDNEY STUDIO  
 PO BOX 978  
 CRONULLA 2230  
 p 1300 22 44 55  
 info@sdstudios.com.au  
 www.sdstudios.com.au

Project **PROPOSED APARTMENT**  
 Address **195 FIFTH AVE, AUSTRAL**  
 Drawing Title **GROUND FLOOR LANDSCAPE PLAN**  
 Client **GM ARCHITECTS**

**C 30/3/19 FOR DEVELOPMENT APPLICATION**  
**ISSUE DATE COMMENT**  
**AMENDMENTS**

Scale **1:200@A3**  
 Drawing No.

Page  
**L-02 C**

**PROPOSED ROAD WIDENING 8.0M**

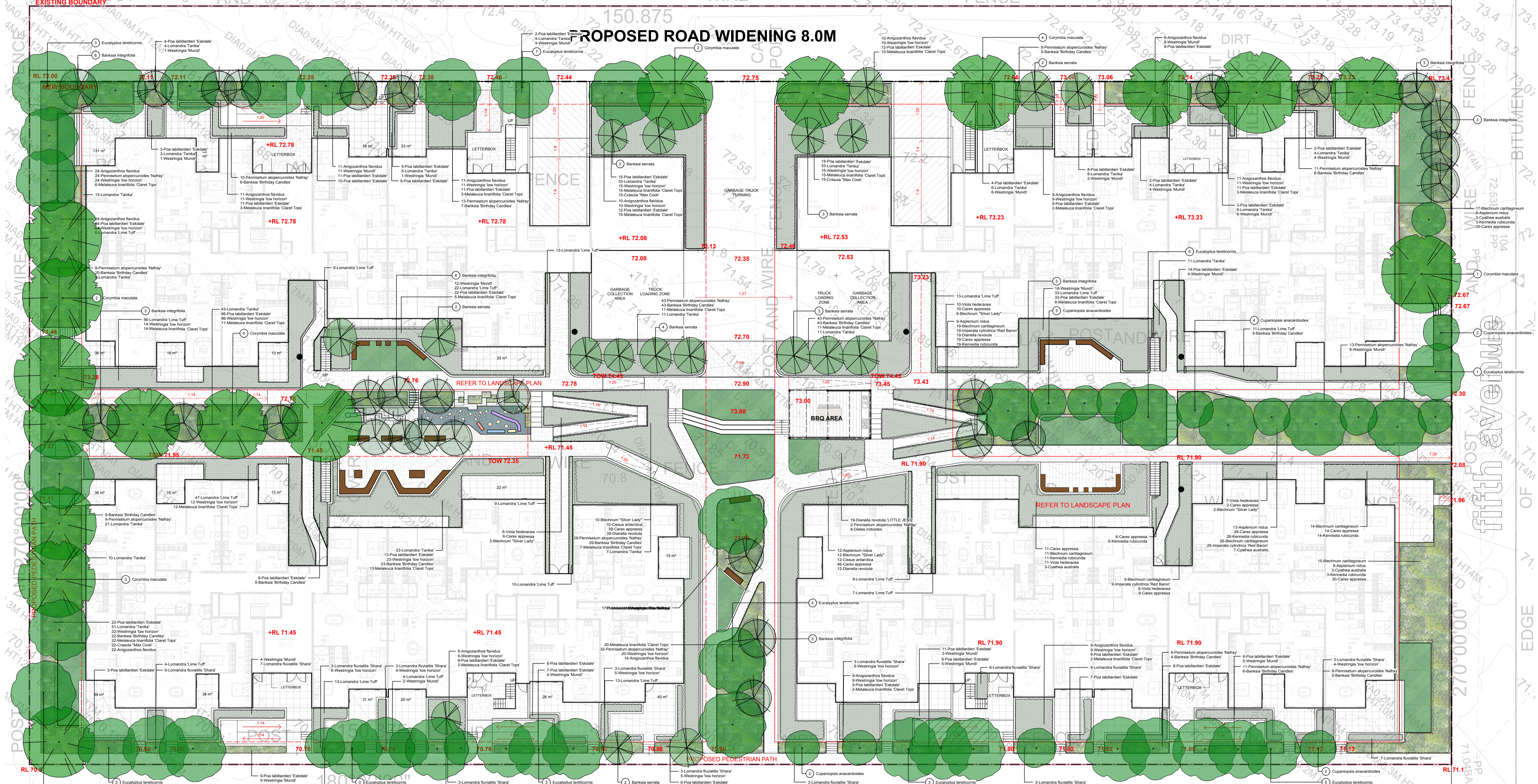

**PROPOSED FUTURE ROAD SUBJECT TO FUTURE DA**

**LEGEND**

	DRIVEWAY
	TURF AREAS
	POTTERY GARDENS
	SLEEP OUT GARDENS
	PROPOSED RESIDENCE
	PROPOSED APARTMENT
	PROPOSED PEDESTRIAN PATH
	PROPOSED ROAD
	PROPOSED FENCE

**GENERAL NOTES**  
 All work to be carried out in accordance with the Building Code of Australia, all Local and State Government Ordinances, relevant Australian Standards, Local Authorities Regulations and all other relevant Authorities concerned.  
 All structural work and site drainage to be subject to Engineer's details or certification where required by Council. This shall include r.c. slabs and footings, r.c. and steel beams & columns, wind bracing to AS 1170 and AS4055, anchor rods or bolts, tie downs, fixings etc., driveway slabs and drainage to Council's satisfaction. All timbers to be in accordance with SAA Timber Structure Code AS1720 and SAA Timber Framing Code AS 1684. All work to be carried out in a professional and workman-shiplike manner according to the plans and specification.  
**NOTE**  
 Do not scale off the drawings unless otherwise stated and use figured dimensions in preference.  
 All dimensions are to be checked and verified on site before the commencement of any work, all dimensions and levels are subject to final survey and set-out. No responsibility will be accepted by Sitedesign for any variations in design, builder's method of construction or materials used, deviation from specification without permission or accepted work practices resulting in inferior construction. Locate and protect all services prior to construction.  
**COPYRIGHT CLAUSE**  
 This drawing and design is the property of Sitedesign and should not be reproduced either in part or whole without the written consent of this firm.

**SITEDESIGN +STUDIOS**  
 creating places to live in and enjoy

SOUTH SYDNEY STUDIO  
 PO BOX 978  
 CRONULLA 2230  
 p 1300 22 44 55  
 info@sdstudios.com.au  
 www.sdstudios.com.au

Project	PROPOSED APARTMENT
Address	195 FIFTH AVE, AUSTRAL
Drawing Title	GROUND FLOOR PLANTING PLAN
Client	GM ARCHITECTS
Scale	1:200@A1
Drawing No.	

**C 30/3/19 FOR DEVELOPMENT APPLICATION**  
**ISSUE DATE COMMENT**  
**AMENDMENTS**

Page  
**L-03 C**

existing  
boundary

new boundary

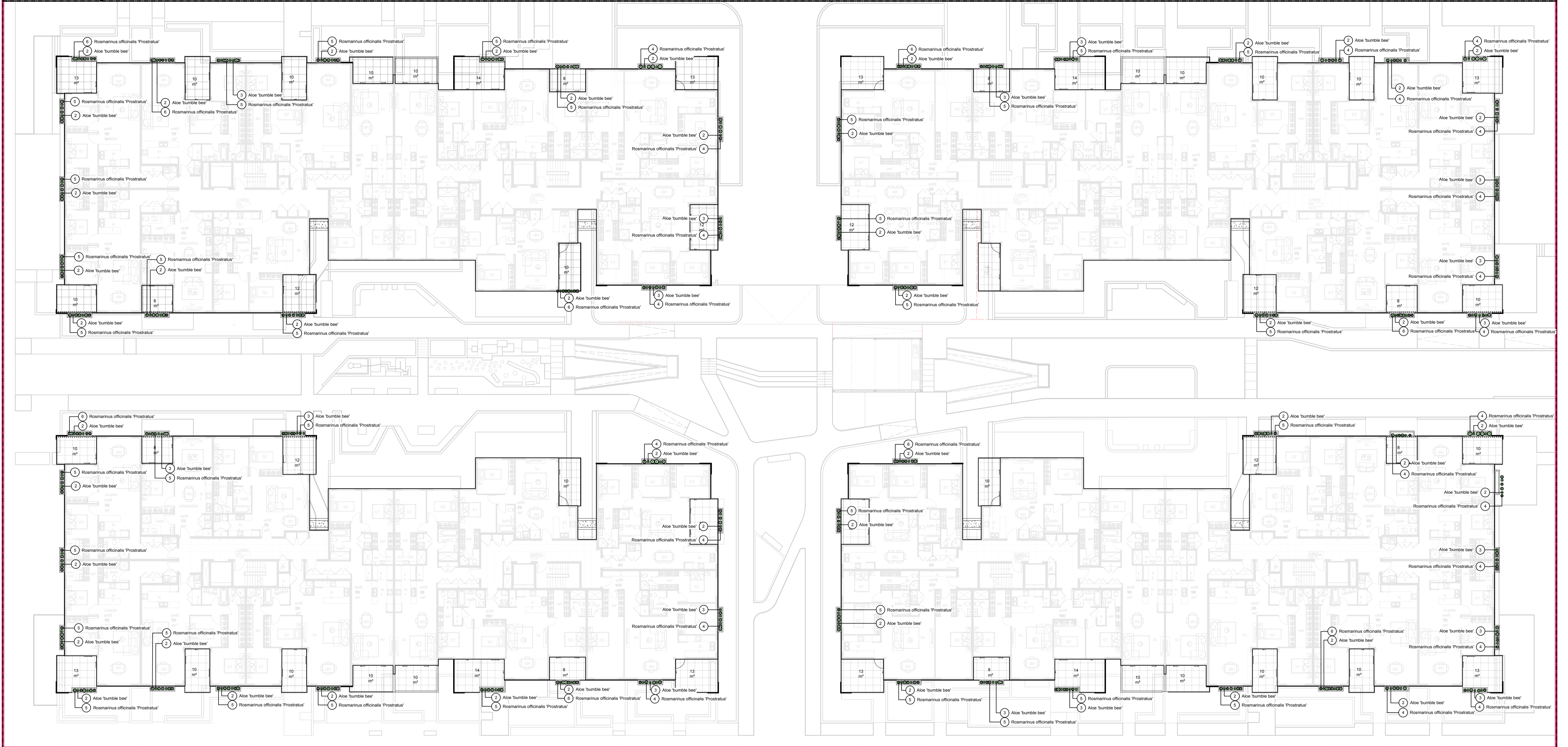

LEGEND

DRIVEWAY	
TURF AREAS	
PODIUM GARDENS	
DEEP SOIL GARDENS	
PROPOSED RESIDENCE	
PAVED TYPE 1	
PAVED TYPE 2	
PAVED TYPE 3	
DECKED AREAS	
SANDSTONE EDGE	

GENERAL NOTES

All work to be carried out in accordance with the Building Code of Australia, all Local and State Government Ordinances, relevant Australian Standards, Local Authorities Regulations and all other relevant Authorities concerned.  
 All structural work and site drainage to be subject to Engineer's details or certification where required by Council. This shall include r.c. slabs and footings, r.c. and steel beams & columns, wind bracing to AS 1170 and AS4055, anchor rods or bolts, tie downs, fixings etc., driveway slabs and drainage to Council's satisfaction. All timbers to be in accordance with SAA Timber Structure Code AS1720 and SAA Timber Framing Code AS 1684. All work to be carried out in a professional and workman- shiplike manner according to the plans and specification.  
 NOTE  
 Do not scale off the drawings unless otherwise stated and use figured dimensions in preference.  
 All dimensions are to be checked and verified on site before the commencement of any work, all dimensions and levels are subject to final survey and set-out. No responsibility will be accepted by SiteDesign for any variations in design, builder's method of construction or materials used, deviation from specification without permission or accepted work practices resulting in inferior construction. Locate and protect all services prior to construction.  
 COPYRIGHT CLAUSE  
 This drawing and design is the property of SiteDesign and should not be reproduced either in part or whole without the written consent of this firm.

**SITEDESIGN  
+STUDIOS**  
*creating places to live in and enjoy*

SOUTH SYDNEY STUDIO  
 PO BOX 978  
 CRONULLA 2230  
 p 1300 22 44 55  
 info@sdstudios.com.au  
 www.sdstudios.com.au

Project **PROPOSED APARTMENT**  
 Address **195 FIFTH AVE, AUSTRAL**  
 Drawing Title **SECOND FLOOR PLANTING PLAN**  
 Client **GM ARCHITECTS**

**C 30/3/19 FOR DEVELOPMENT APPLICATION**  
**ISSUE DATE COMMENT**  
**AMENDMENTS**

Scale **1:200@A1**

Drawing No.

Page  
**L-04 C**

existing  
boundary

new boundary

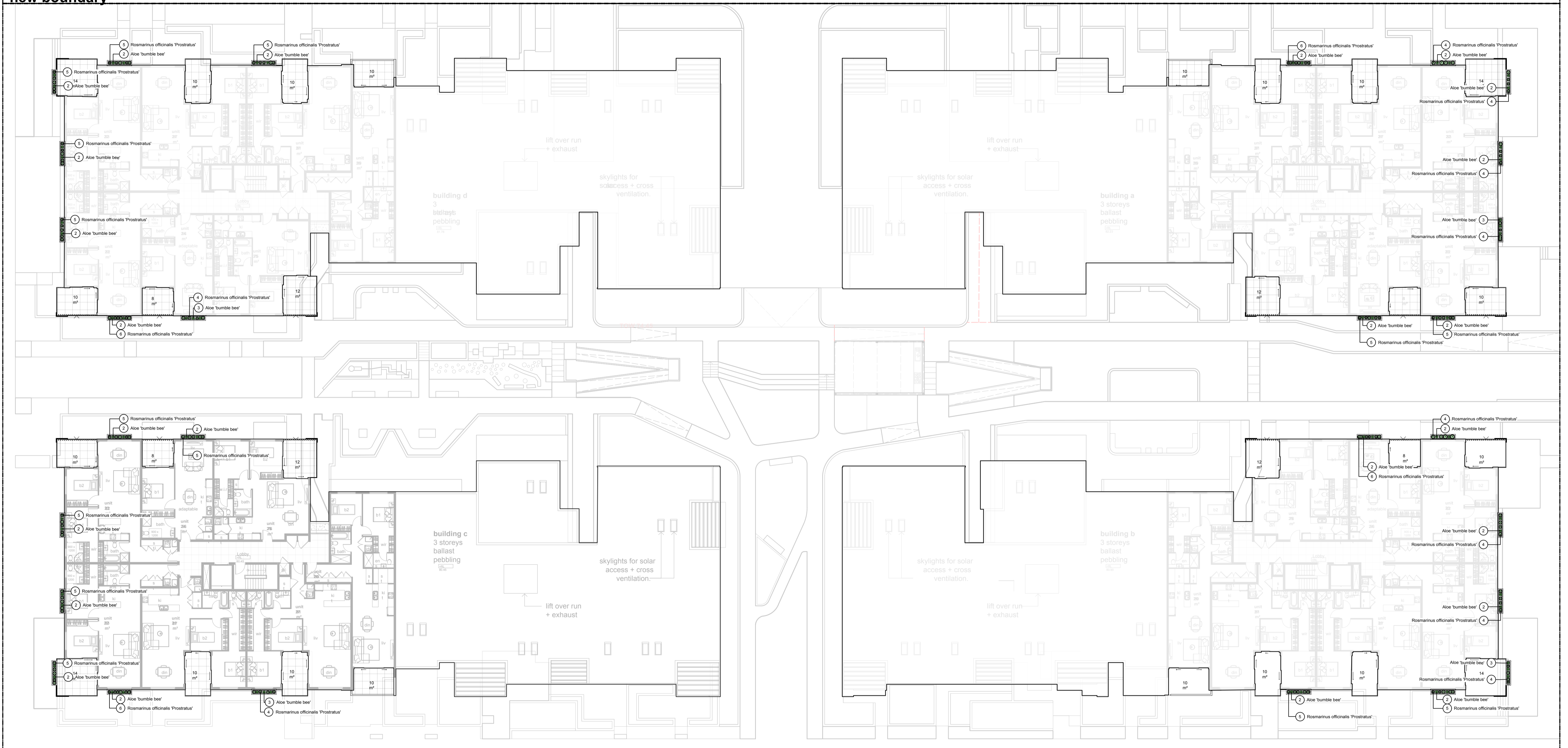

**LEGEND**

	DRIVEWAY
	TURF AREAS
	PODIUM GARDENS
	DEEP SOIL GARDENS
	PROPOSED RESIDENCE
	PAVED TYPE 1
	PAVED TYPE 2
	PAVED TYPE 3
	DECKED AREAS
	SANDSTONE EDGE

**GENERAL NOTES**  
 All work to be carried out in accordance with the Building Code of Australia, all Local and State Government Ordinances, relevant Australian Standards, Local Authorities Regulations and all other relevant Authorities concerned.  
 All structural work and site drainage to be subject to Engineer's details or certification where required by Council. This shall include r.c. slabs and footings, r.c. and steel beams & columns, wind bracing to AS 1170 and AS4055, anchor rods or bolts, tie downs, fixings etc., driveway slabs and drainage to Council's satisfaction. All timbers to be in accordance with SAA Timber Structure Code AS1720 and SAA Timber Framing Code AS 1684. All work to be carried out in a professional and workman- shiplike manner according to the plans and specification.  
**NOTE**  
 Do not scale off the drawings unless otherwise stated and use figured dimensions in preference.  
 All dimensions are to be checked and verified on site before the commencement of any work, all dimensions and levels are subject to final survey and set-out. No responsibility will be accepted by SiteDesign for any variations in design, builder's method of construction or materials used, deviation from specification without permission or accepted work practices resulting in inferior construction. Locate and protect all services prior to construction.  
 COPYRIGHT CLAUSE  
 This drawing and design is the property of SiteDesign and should not be reproduced either in part or whole without the written consent of this firm.

**SITEDESIGN  
 +STUDIOS**  
*creating places to live in and enjoy*

SOUTH SYDNEY STUDIO  
 PO BOX 978  
 CRONULLA 2230  
 p 1300 22 44 55  
 info@sdstudios.com.au  
 www.sdstudios.com.au

Project **PROPOSED APARTMENT**  
 Address **195 FIFTH AVE, AUSTRAL**  
 Drawing Title **THIRD FLOOR PLANTING PLAN**  
 Client **GM ARCHITECTS**

**C 30/3/19 FOR DEVELOPMENT APPLICATION**  
**ISSUE DATE COMMENT**  
**AMENDMENTS**

Scale **1:200@A1**  
 Drawing No.

Page  
**L-05 C**



**C** 30/3/19 FOR DEVELOPMENT APPLICATION  
 ISSUE DATE COMMENT  
 AMENDMENTS

**GENERAL NOTES**  
 All work to be carried out in accordance with the Building Code of Australia, all Local and State Government Ordinances, relevant Australian Standards, Local Authorities Regulations and all other relevant Authorities concerned.  
 All structural work and site drainage to be subject to Engineer's details or certification where required by Council. This shall include r.c. slabs and footings, r.c. and steel beams & columns, wind bracing to AS 1170 and AS4055, anchor rods or bolts, tie downs, fixings etc., driveway slabs and drainage to Council's satisfaction. All timbers to be in accordance with SAA Timber Structure Code AS1720 and SAA Timber Framing Code AS 1684. All work to be carried out in a professional and workman- shiplike manner according to the plans and specification.  
 NOTE  
 Do not scale off the drawings unless otherwise stated and use figured dimensions in preference.  
 All dimensions are to be checked and verified on site before the commencement of any work, all dimensions and levels are subject to final survey and set-out. No responsibility will be accepted by Sitedesign for any variations in design, builder's method of construction or materials used, deviation from specification without permission or accepted work practices resulting in inferior construction. Locate and protect all services prior to construction.  
 COPYRIGHT CLAUSE  
 This drawing and design is the property of Sitedesign and should not be reproduced either in part or whole without the written consent of this firm.

**SITEDESIGN  
 +STUDIOS**  
 creating places to live in and enjoy

SOUTH SYDNEY STUDIO  
 PO BOX 978  
 CRONULLA 2230  
 p 1300 22 44 55  
 info@sdstudios.com.au  
 www.sdstudios.com.au

Project **PROPOSED APARTMENT**  
 Address **195 FIFTH AVE, AUSTRAL**  
 Drawing Title **PRECEDENT IMAGES**  
 Client **GM ARCHITECTS**

Scale **1:200@A1**

Drawing No.

Page  
**L-06 C**